

SAYED **KASHIF** J A DAFEDAR

## INTRODUCTION



I am a Graduate student at the Texas A&M University, graduating in fall 2009. I would like to work as an integral member of a project team. I would also like to learn the innovative ways of green architecture in practice. My computer knowledge allows me to translate conceptual information into easily understandable visualizations and graphics.

### **Accreditations:**

USGBC - LEED Accredited Professional (AP)

### **Education Background**

2007 -2009  
Master of Architecture  
**Texas A&M University**  
College Station

2001 -2006  
Bachelor of Architecture  
**University of Mumbai**  
Mumbai

### **Professional Experience\***

June 2008 –August 2008  
**RTKL Associates Inc.**  
Dallas  
Intern

June 2006 – March 2007  
**Rizvi College of Architecture,** Mumbai  
Visiting Lecturer

Jan 2009 – May 2009  
**College of Architecture,** Texas A&M University  
Research Assistant

Nov 2005 – March 2007  
**Elm Designs,** Mumbai  
Junior Architect

Aug 2007 – Dec 2008  
**Center for Housing & Urban Development,** Texas A&M University  
Graduate Assistant

### **Proficient in the use of**

**3DStudio Max, Revit Architecture, AutoCAD,** Coral Draw, Coral Photo Paint, Adobe Photoshop, Sketch UP, Coral Rave, Archi CAD, Adobe Premiere, Macromedia Flash, Macromedia Director, HTML, CSS, and general knowledge in operating many other graphic software.

*\* please refer the resume for further details.*



SAYED **KASHIF** J A DAFEDAR

**kashif\_syd@yahoo.com**

<http://kasadesigns.tripod.com>

979.676.2274



SAYED **KASHIF** J A DAFEDAR

**TEXAS A&M** UNIVERSITY

**M.ARCH** 2009





**ARCH 606 - ARCHITECTURE DESIGN**  
**DANCE ACADEMY**

*Dr. MARDELLE SHEPLEY*

The Dance Academy is located in downtown Austin. The academy has 3 dance studios a couple of dance classrooms and ancillary functions associated to dancing. My specific approach to the design

was to give an urban space to the city, in order to do so i lifted the building by one level. The ground level is used in creating place making elements to add on to the urban life in the musical and art district of Texas.

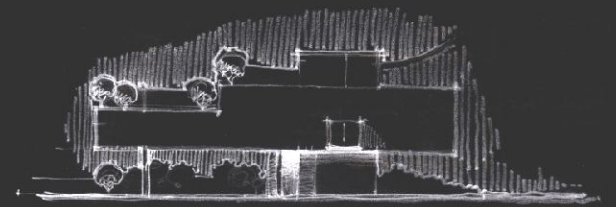

**ARCH 607 - ARCHITECTURE DESIGN**  
**MULTI SPECIALITY CLINIC**

*Prof. KIRK HAMILTON*

In this studio we worked with Prof. Hamilton to design a multi speciality healing complex. The design is comprised of a clinic, a healing center and other supporting facilities. The design was based on 'Evidence Based Design'. According to the principles of EBD we first

find research in the specific field and based on the validity of the specific evidence we incorporate it in our design. The specific evidence I was using is grounded in USGBC principles. In the design I specifically wanted to incorporate passive and active means of energy efficiency.

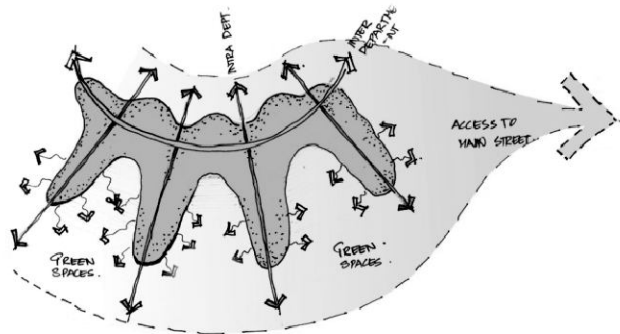
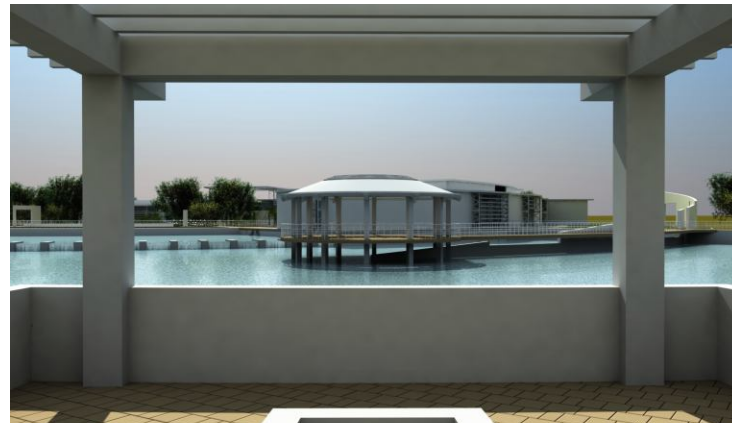

DESIGN CONCEPT